Submittal Data Sheet

SkyAir 1.5-Ton HSP Concealed Ducted Indoor Unit

FBA18AAVJU

FEATURES

- 10 Year parts and compressor Warrranty
- DC Fan Motor
- Minimal Discharge Air Temperature - mitigate risk of condensation
- Auto Adjusting Airflow at commissioning based on external static pressure
- Ease of Maintenance with complete service access from below
- Built in Refrigerant Detection System with Dispersion Mode

BENEFITS

- Up to 0.8" Static
- Able to integrate with DZK
- Economizer Control Logic
- MERV 13 Filter Options

(Daikin's products are subject to continuous improvements. Daikin reserves the right to modify product design, specifications and information in this data sheet without notice and without incurring any obligations)

Submittal Data Sheet

SkyAir 1.5-Ton HSP Concealed Ducted Indoor Unit

FBA18AAVJU

PERFORMANCE

Outdoor Unit Model No.	FBA18AAVJU	Outdoor Unit Name:	SkyAir 1.5-Ton HSP Concealed Ducted Indoor Unit
Type:	Heat Pump		
Rated Cooling Conditions:	Indoor (°F DB/DB): / Ambient (°F DB/WB): /	Rated Heating Conditions:	Indoor (°F DB/WB): / Ambient (°F DB/WB): /
Rated Piping Length(ft):			
Rated Height Difference (ft):			
Cooling Capacity (Rated/Non-Ducted/Ducted) (Btu/hr):	18,000 / /	Heating Capacity (Rated/Non-Ducted/Ducted) (Btu/hr):	20,000 / /
Cooling Input Power (kW):	1.35	Heating Input Power (kW):	
		Heating COP (Non-Ducted/Ducted):	

OUTDOOR UNIT DETAILS

Power Supply (V/Hz/Ph):	208-230 / 60 / 1	Compressor Stage:	
Power Supply Connections:	T1, T2	Capacity Control Range (%):	-
Min. Circuit Amps MCA (A):	1.9	Airflow Rate (H/M/L) (CFM):	635/565/512
Max Overcurrent Protection (MOP) (A):	15	Gas Pipe Connection (inch):	5/8
Max Starting Current MSC(A):		Liquid Pipe Connection (inch):	3/8
Rated Load Amps RLA(A):		Sound Pressure (H/M/L) (dBA):	38/35/32
Dimensions (HxWxD) (in):	9-11/16 x 39-3/8 x 31-1/2	Sound Power Level (dBA):	
Net Weight (lb):	82		

(Daikin's products are subject to continuous improvements. Daikin reserves the right to modify product design, specifications and information in this data sheet without notice and without incurring any obligations)

Submittal Data Sheet

SkyAir 1.5-Ton HSP Concealed Ducted Indoor Unit

FBA18AAVJU

SYSTEM DETAILS

Refrigerant Type:	R-32	Cooling Operation Range (°F DB):	-
Holding Refrigerant Charge (lbs):			
Additional Charge (oz/ft):		Max. Pipe Length (Vertical) (ft):	
Pre-charge Piping (Length) (ft):		Cooling Range w/Baffle (°F DB):	-
Max. Pipe Length (Total) (ft):			
Max Height Separation (Ind to Ind ft):			

DIMENSIONAL DRAWING

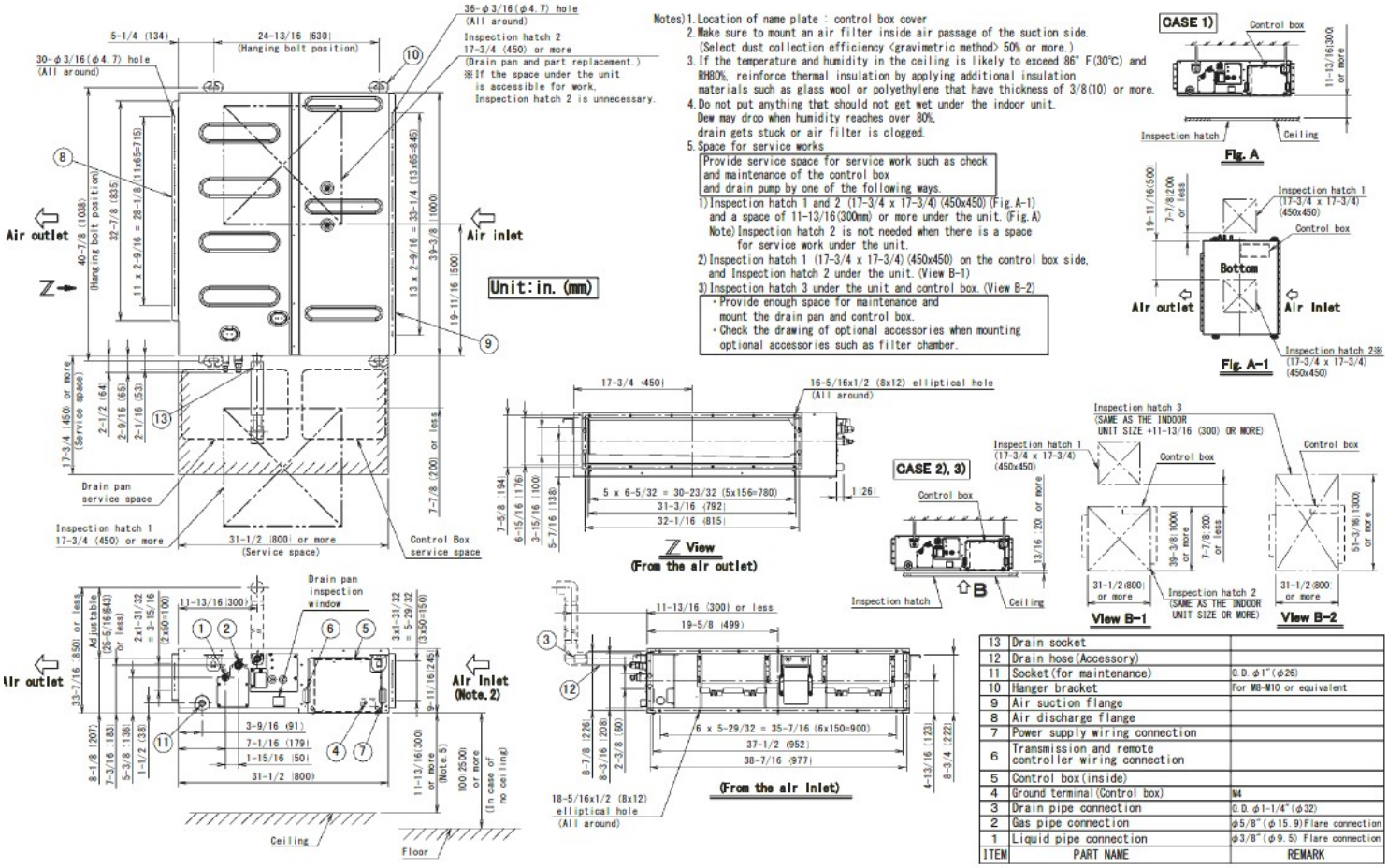

ITEM	PART NAME	REMARK
13	Drain socket	
12	Drain hose (Accessory)	
11	Socket (for maintenance)	O.D. φ1" (φ26)
10	Hanger bracket	For M8-M10 or equivalent
9	Air suction flange	
8	Air discharge flange	
7	Power supply wiring connection	
6	Transmission and remote controller wiring connection	
5	Control box (inside)	
4	Ground terminal (Control box)	M4
3	Drain pipe connection	O.D. φ1-1/4" (φ32)
2	Gas pipe connection	φ5/8" (φ15.9) Flare connection
1	Liquid pipe connection	φ3/8" (φ9.5) Flare connection

(Daikin's products are subject to continuous improvements. Daikin reserves the right to modify product design, specifications and information in this data sheet without notice and without incurring any obligations)

Submittal Data Sheet
SkyAir 1.5-Ton HSP Concealed Ducted Indoor Unit
FBA18AAVJU

ACCESSORIES

PART NUMBER	DESCRIPTION	INCLUDED
BRC1NRV71	R32 Navigation Remote Controller	No
BRP9A73	Ventilation and alarm adapter	No
DACA-CP3-1	Si-30 Condensate Pump	No
KRCS01-6B	Remote Sensor	No
KRP1C76	Wiring Adapter PCB	No
KRP4A71	Group Control Adaptor PCB	No
KRP4A98	Mounting plate for accessory PCB	No

(Daikin's products are subject to continuous improvements. Daikin reserves the right to modify product design, specifications and information in this data sheet without notice and without incurring any obligations)

Submittal Data Sheet

SkyAir 2.0-Ton HSP Concealed Ducted Indoor Unit

FBA24AAVJU

FEATURES

- 10 Year parts and compressor Warrranty
- DC Fan Motor
- Minimal Discharge Air Temperature - mitigate risk of condensation
- Auto Adjusting Airflow at commissioning based on external static pressure
- Ease of Maintenance with complete service access from below
- Built in Refrigerant Detection System with Dispersion Mode

BENEFITS

- Up to 0.8" Static
- Able to integrate with DZK
- Economizer Control Logic
- MERV 13 Filter Options

(Daikin's products are subject to continuous improvements. Daikin reserves the right to modify product design, specifications and information in this data sheet without notice and without incurring any obligations)

Submittal Data Sheet

SkyAir 2.0-Ton HSP Concealed Ducted Indoor Unit

FBA24AAVJU

PERFORMANCE

Outdoor Unit Model No.	FBA24AAVJU	Outdoor Unit Name:	SkyAir 2.0-Ton HSP Concealed Ducted Indoor Unit
Type:	Heat Pump		
Rated Cooling Conditions:	Indoor (°F DB/DB): / Ambient (°F DB/WB): /	Rated Heating Conditions:	Indoor (°F DB/WB): / Ambient (°F DB/WB): /
Rated Piping Length(ft):			
Rated Height Difference (ft):			
Cooling Capacity (Rated/Non-Ducted/Ducted) (Btu/hr):	24,000 / /	Heating Capacity (Rated/Non-Ducted/Ducted) (Btu/hr):	27,000 / /
Cooling Input Power (kW):	2.12	Heating Input Power (kW):	
		Heating COP (Non-Ducted/Ducted):	

OUTDOOR UNIT DETAILS

Power Supply (V/Hz/Ph):	208-230 / 60 / 1	Compressor Stage:	
Power Supply Connections:	T1, T2	Capacity Control Range (%):	-
Min. Circuit Amps MCA (A):	1.9	Airflow Rate (H/M/L) (CFM):	742/635/565
Max Overcurrent Protection (MOP) (A):	15	Gas Pipe Connection (inch):	5/8
Max Starting Current MSC(A):		Liquid Pipe Connection (inch):	3/8
Rated Load Amps RLA(A):		Sound Pressure (H/M/L) (dBA):	39/35/33
Dimensions (HxWxD) (in):	9-11/16 x 39-3/8 x 31-1/2	Sound Power Level (dBA):	
Net Weight (lb):	84		

(Daikin's products are subject to continuous improvements. Daikin reserves the right to modify product design, specifications and information in this data sheet without notice and without incurring any obligations)

Submittal Data Sheet

SkyAir 2.0-Ton HSP Concealed Ducted Indoor Unit

FBA24AAVJU

SYSTEM DETAILS

Refrigerant Type:	R-32	Cooling Operation Range (°F DB):	-
Holding Refrigerant Charge (lbs):			
Additional Charge (oz/ft):		Max. Pipe Length (Vertical) (ft):	
Pre-charge Piping (Length) (ft):		Cooling Range w/Baffle (°F DB):	-
Max. Pipe Length (Total) (ft):			
Max Height Separation (Ind to Ind ft):			

DIMENSIONAL DRAWING

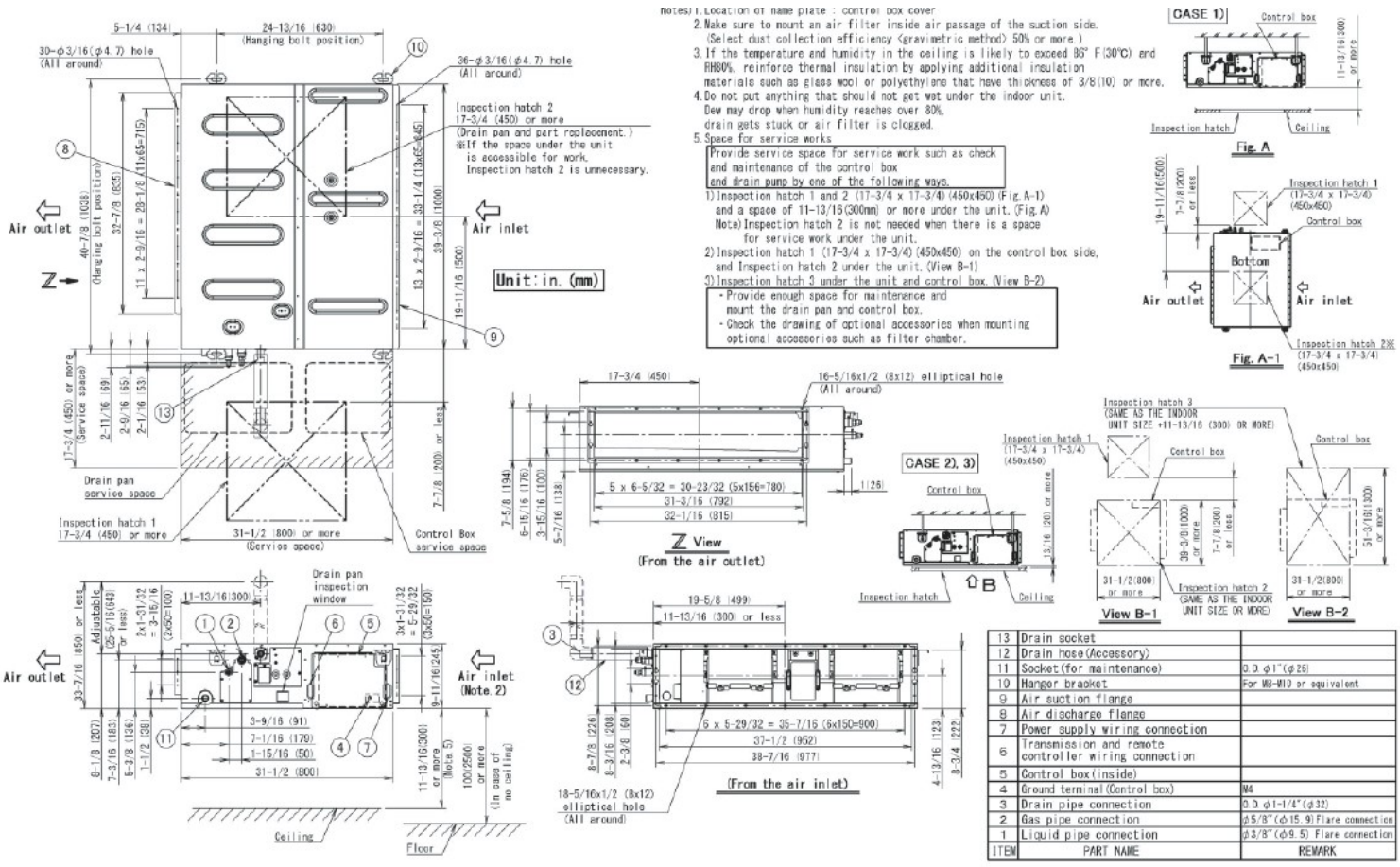

ITEM	PART NAME	REMARK
13	Drain socket	
12	Drain hose (Accessory)	
11	Socket (for maintenance)	O.D. φ1" (φ26)
10	Hanger bracket	For M8-M10 or equivalent
9	Air suction flange	
8	Air discharge flange	
7	Power supply wiring connection	
6	Transmission and remote controller wiring connection	
5	Control box (inside)	
4	Ground terminal (Control box)	M4
3	Drain pipe connection	O.D. φ1-1/4" (φ32)
2	Gas pipe connection	φ5/8" (φ15.9) Flare connection
1	Liquid pipe connection	φ3/8" (φ9.5) Flare connection

(Daikin's products are subject to continuous improvements. Daikin reserves the right to modify product design, specifications and information in this data sheet without notice and without incurring any obligations)

Submittal Data Sheet
SkyAir 2.0-Ton HSP Concealed Ducted Indoor Unit
FBA24AAVJU

ACCESSORIES

PART NUMBER	DESCRIPTION	INCLUDED
BRC1NRV71	R32 Navigation Remote Controller	No
BRP9A73	Ventilation and alarm adapter	No
DACA-CP3-1	Si-30 Condensate Pump	No
KRCS01-6B	Remote Sensor	No
KRP1C76	Wiring Adapter PCB	No
KRP4A71	Group Control Adaptor PCB	No
KRP4A98	Mounting plate for accessory PCB	No

(Daikin's products are subject to continuous improvements. Daikin reserves the right to modify product design, specifications and information in this data sheet without notice and without incurring any obligations)

Submittal Data Sheet

SkyAir 2.5-Ton HSP Concealed Ducted Indoor Unit

FBA30AAVJU

FEATURES

- 10 Year parts and compressor Warrranty
- DC Fan Motor
- Minimal Discharge Air Temperature - mitigate risk of condensation
- Auto Adjusting Airflow at commissioning based on external static pressure
- Ease of Maintenance with complete service access from below
- Built in Refrigerant Detection System with Dispersion Mode

BENEFITS

- Up to 0.8" Static
- Able to integrate with DZK
- Economizer Control Logic
- MERV 13 Filter Options

(Daikin's products are subject to continuous improvements. Daikin reserves the right to modify product design, specifications and information in this data sheet without notice and without incurring any obligations)

Submittal Data Sheet

SkyAir 2.5-Ton HSP Concealed Ducted Indoor Unit

FBA30AAVJU

PERFORMANCE

Outdoor Unit Model No.	FBA30AAVJU	Outdoor Unit Name:	SkyAir 2.5-Ton HSP Concealed Ducted Indoor Unit
Type:	Heat Pump		
Rated Cooling Conditions:	Indoor (°F DB/DB): / Ambient (°F DB/WB): /	Rated Heating Conditions:	Indoor (°F DB/WB): / Ambient (°F DB/WB): /
Rated Piping Length(ft):			
Rated Height Difference (ft):			
Cooling Capacity (Rated/Non-Ducted/Ducted) (Btu/hr):	30,000 / /	Heating Capacity (Rated/Non-Ducted/Ducted) (Btu/hr):	34,000 / /
Cooling Input Power (kW):	2.31	Heating Input Power (kW):	
		Heating COP (Non-Ducted/Ducted):	

OUTDOOR UNIT DETAILS

Power Supply (V/Hz/Ph):	208-230 / 60 / 1	Compressor Stage:	
Power Supply Connections:	T1, T2	Capacity Control Range (%):	-
Min. Circuit Amps MCA (A):	3.	Airflow Rate (H/M/L) (CFM):	1094/936/795
Max Overcurrent Protection (MOP) (A):	15	Gas Pipe Connection (inch):	5/8
Max Starting Current MSC(A):		Liquid Pipe Connection (inch):	3/8
Rated Load Amps RLA(A):		Sound Pressure (H/M/L) (dBA):	43/38/36
Dimensions (HxWxD) (in):	9-11/16 x 55-1/8 x 31-1/2	Sound Power Level (dBA):	
Net Weight (lb):	101		

(Daikin's products are subject to continuous improvements. Daikin reserves the right to modify product design, specifications and information in this data sheet without notice and without incurring any obligations)

Submittal Data Sheet

SkyAir 2.5-Ton HSP Concealed Ducted Indoor Unit

FBA30AAVJU

SYSTEM DETAILS

Refrigerant Type:	R-32	Cooling Operation Range (°F DB):	-
Holding Refrigerant Charge (lbs):			
Additional Charge (oz/ft):		Max. Pipe Length (Vertical) (ft):	
Pre-charge Piping (Length) (ft):		Cooling Range w/Baffle (°F DB):	-
Max. Pipe Length (Total) (ft):			
Max Height Separation (Ind to Ind ft):			

DIMENSIONAL DRAWING

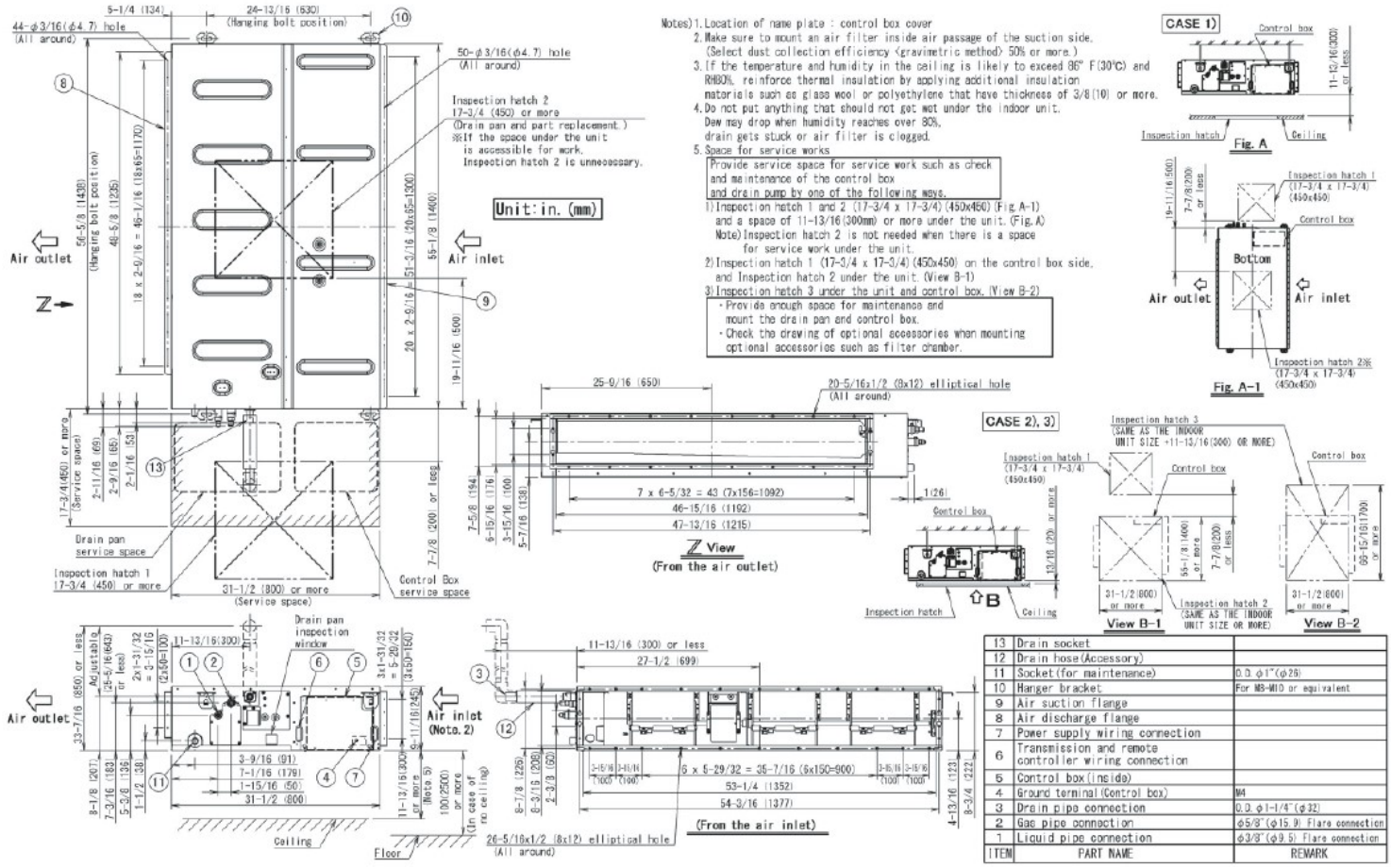

ITEM	PART NAME	REMARK
13	Drain socket	
12	Drain hose (Accessory)	
11	Socket (for maintenance)	O.D. φ1" (φ26)
10	Hanger bracket	For M8-M10 or equivalent
9	Air suction flange	
8	Air discharge flange	
7	Power supply wiring connection	
6	Transmission and remote controller wiring connection	
5	Control box (inside)	
4	Ground terminal (Control box)	M4
3	Drain pipe connection	O.D. φ1-1/4" (φ32)
2	Gas pipe connection	φ5/8" (φ15.9) Flare connection
1	Liquid pipe connection	φ3/8" (φ9.5) Flare connection

(Daikin's products are subject to continuous improvements. Daikin reserves the right to modify product design, specifications and information in this data sheet without notice and without incurring any obligations)

Submittal Data Sheet
SkyAir 2.5-Ton HSP Concealed Ducted Indoor Unit
FBA30AAVJU

ACCESSORIES

PART NUMBER	DESCRIPTION	INCLUDED
BRC1NRV71	R32 Navigation Remote Controller	No
BRP9A73	Ventilation and alarm adapter	No
DACA-CP3-1	Si-30 Condensate Pump	No
KRCS01-6B	Remote Sensor	No
KRP1C76	Wiring Adapter PCB	No
KRP4A71	Group Control Adaptor PCB	No
KRP4A98	Mounting plate for accessory PCB	No

(Daikin's products are subject to continuous improvements. Daikin reserves the right to modify product design, specifications and information in this data sheet without notice and without incurring any obligations)

Submittal Data Sheet

SkyAir 3.0-Ton HSP Concealed Ducted Indoor Unit

FBA36AAVJU

FEATURES

- 10 Year parts and compressor Warrranty
- DC Fan Motor
- Minimal Discharge Air Temperature - mitigate risk of condensation
- Auto Adjusting Airflow at commissioning based on external static pressure
- Ease of Maintenance with complete service access from below
- Built in Refrigerant Detection System with Dispersion Mode

BENEFITS

- Up to 0.8" Static
- Able to integrate with DZK
- Economizer Control Logic
- MERV 13 Filter Options

(Daikin's products are subject to continuous improvements. Daikin reserves the right to modify product design, specifications and information in this data sheet without notice and without incurring any obligations)

Submittal Data Sheet

SkyAir 3.0-Ton HSP Concealed Ducted Indoor Unit

FBA36AAVJU

PERFORMANCE

Outdoor Unit Model No.	FBA36AAVJU	Outdoor Unit Name:	SkyAir 3.0-Ton HSP Concealed Ducted Indoor Unit
Type:	Heat Pump		
Rated Cooling Conditions:	Indoor (°F DB/DB): / Ambient (°F DB/WB): /	Rated Heating Conditions:	Indoor (°F DB/WB): / Ambient (°F DB/WB): /
Rated Piping Length(ft):			
Rated Height Difference (ft):			
Cooling Capacity (Rated/Non-Ducted/Ducted) (Btu/hr):	36,000 / /	Heating Capacity (Rated/Non-Ducted/Ducted) (Btu/hr):	40,000 / /
Cooling Input Power (kW):	3.52	Heating Input Power (kW):	
		Heating COP (Non-Ducted/Ducted):	

OUTDOOR UNIT DETAILS

Power Supply (V/Hz/Ph):	208-230 / 60 / 1	Compressor Stage:	
Power Supply Connections:	T1, T2	Capacity Control Range (%):	-
Min. Circuit Amps MCA (A):	3.1	Airflow Rate (H/M/L) (CFM):	1130/953/795
Max Overcurrent Protection (MOP) (A):	15	Gas Pipe Connection (inch):	5/8
Max Starting Current MSC(A):		Liquid Pipe Connection (inch):	3/8
Rated Load Amps RLA(A):		Sound Pressure (H/M/L) (dBA):	44/40/36
Dimensions (HxWxD) (in):	9-11/16 x 55-1/8 x 31-1/2	Sound Power Level (dBA):	
Net Weight (lb):	101		

(Daikin's products are subject to continuous improvements. Daikin reserves the right to modify product design, specifications and information in this data sheet without notice and without incurring any obligations)

Submittal Data Sheet

SkyAir 3.0-Ton HSP Concealed Ducted Indoor Unit

FBA36AAVJU

SYSTEM DETAILS

Refrigerant Type:	R-32	Cooling Operation Range (°F DB):	-
Holding Refrigerant Charge (lbs):			
Additional Charge (oz/ft):		Max. Pipe Length (Vertical) (ft):	
Pre-charge Piping (Length) (ft):		Cooling Range w/Baffle (°F DB):	-
Max. Pipe Length (Total) (ft):			
Max Height Separation (Ind to Ind ft):			

DIMENSIONAL DRAWING

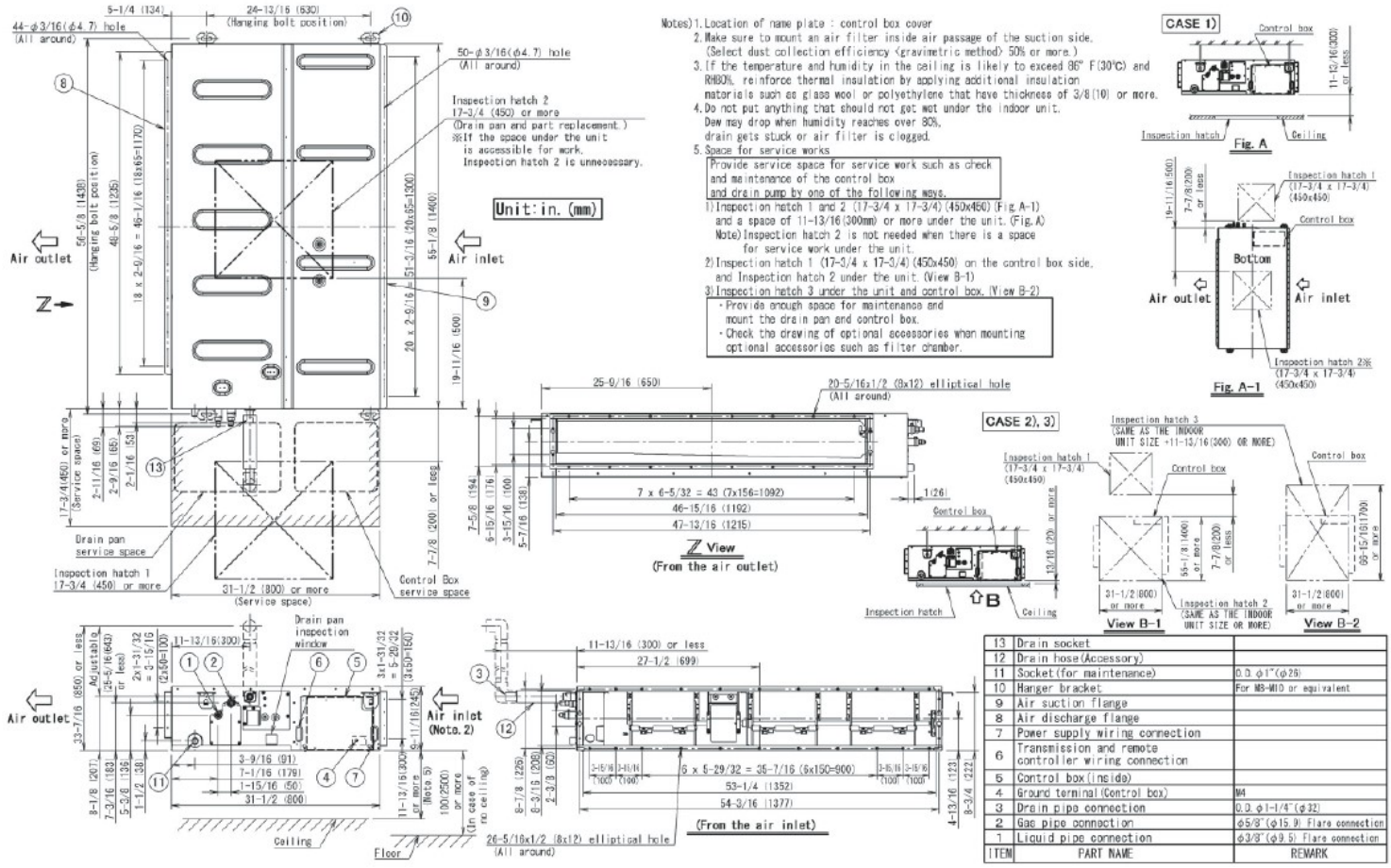

ITEM	PART NAME	REMARK
13	Drain socket	
12	Drain hose(Accessory)	
11	Socket(for maintenance)	O.D. φ1"(φ26)
10	Hanger bracket	For M8-M10 or equivalent
9	Air suction flange	
8	Air discharge flange	
7	Power supply wiring connection	
6	Transmission and remote controller wiring connection	
5	Control box(inside)	
4	Ground terminal(Control box)	M4
3	Drain pipe connection	O.D. φ1-1/4"(φ32)
2	Gas pipe connection	φ5/8"(φ15.9) Flare connection
1	Liquid pipe connection	φ3/8"(φ9.5) Flare connection

(Daikin's products are subject to continuous improvements. Daikin reserves the right to modify product design, specifications and information in this data sheet without notice and without incurring any obligations)

Submittal Data Sheet
SkyAir 3.0-Ton HSP Concealed Ducted Indoor Unit
FBA36AAVJU

ACCESSORIES

PART NUMBER	DESCRIPTION	INCLUDED
BRC1NRV71	R32 Navigation Remote Controller	No
BRP9A73	Ventilation and alarm adapter	No
DACA-CP3-1	Si-30 Condensate Pump	No
KRCS01-6B	Remote Sensor	No
KRP1C76	Wiring Adapter PCB	No
KRP4A71	Group Control Adaptor PCB	No
KRP4A98	Mounting plate for accessory PCB	No

(Daikin's products are subject to continuous improvements. Daikin reserves the right to modify product design, specifications and information in this data sheet without notice and without incurring any obligations)

Submittal Data Sheet

SkyAir 3.5-Ton HSP Concealed Ducted Indoor Unit

FBA42AAVJU

FEATURES

- 10 Year parts and compressor Warrranty
- DC Fan Motor
- Minimal Discharge Air Temperature - mitigate risk of condensation
- Auto Adjusting Airflow at commissioning based on external static pressure
- Ease of Maintenance with complete service access from below
- Built in Refrigerant Detection System with Dispersion Mode

BENEFITS

- Up to 0.8" Static
- Able to integrate with DZK
- Economizer Control Logic
- MERV 13 Filter Options

(Daikin's products are subject to continuous improvements. Daikin reserves the right to modify product design, specifications and information in this data sheet without notice and without incurring any obligations)

Submittal Data Sheet

SkyAir 3.5-Ton HSP Concealed Ducted Indoor Unit

FBA42AAVJU

PERFORMANCE

Outdoor Unit Model No.	FBA42AAVJU	Outdoor Unit Name:	SkyAir 3.5-Ton HSP Concealed Ducted Indoor Unit
Type:	Heat Pump		
Rated Cooling Conditions:	Indoor (°F DB/DB): / Ambient (°F DB/WB): /	Rated Heating Conditions:	Indoor (°F DB/WB): / Ambient (°F DB/WB): /
Rated Piping Length(ft):			
Rated Height Difference (ft):			
Cooling Capacity (Rated/Non-Ducted/Ducted) (Btu/hr):	40,500 / /	Heating Capacity (Rated/Non-Ducted/Ducted) (Btu/hr):	47,000 / /
Cooling Input Power (kW):	3.86	Heating Input Power (kW):	
		Heating COP (Non-Ducted/Ducted):	

OUTDOOR UNIT DETAILS

Power Supply (V/Hz/Ph):	208-230 / 60 / 1	Compressor Stage:	
Power Supply Connections:	T1, T2	Capacity Control Range (%):	-
Min. Circuit Amps MCA (A):	3.6	Airflow Rate (H/M/L) (CFM):	1377/1,130/918
Max Overcurrent Protection (MOP) (A):	15	Gas Pipe Connection (inch):	5/8
Max Starting Current MSC(A):		Liquid Pipe Connection (inch):	3/8
Rated Load Amps RLA(A):		Sound Pressure (H/M/L) (dBA):	48/44/39
Dimensions (HxWxD) (in):	9-11/16 x 55-1/8 x 31-1/2	Sound Power Level (dBA):	
Net Weight (lb):	106		

(Daikin's products are subject to continuous improvements. Daikin reserves the right to modify product design, specifications and information in this data sheet without notice and without incurring any obligations)

Submittal Data Sheet

SkyAir 3.5-Ton HSP Concealed Ducted Indoor Unit

FBA42AAVJU

SYSTEM DETAILS

Refrigerant Type:	R-32	Cooling Operation Range (°F DB):	-
Holding Refrigerant Charge (lbs):			
Additional Charge (oz/ft):		Max. Pipe Length (Vertical) (ft):	
Pre-charge Piping (Length) (ft):		Cooling Range w/Baffle (°F DB):	-
Max. Pipe Length (Total) (ft):			
Max Height Separation (Ind to Ind ft):			

DIMENSIONAL DRAWING

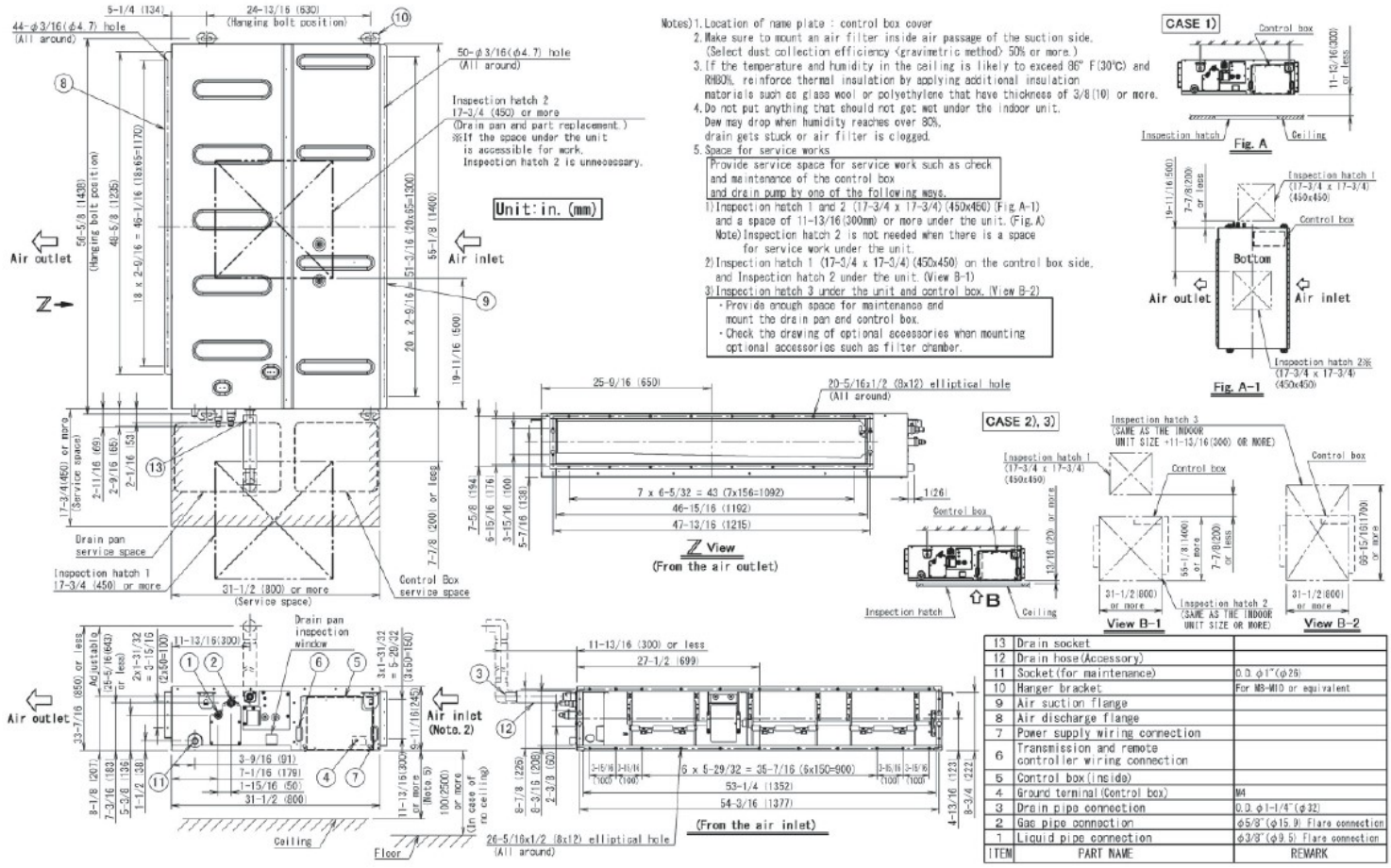

ITEM	PART NAME	REMARK
13	Drain socket	
12	Drain hose(Accessory)	
11	Socket(for maintenance)	O.D. φ1"(φ26)
10	Hanger bracket	For M8-M10 or equivalent
9	Air suction flange	
8	Air discharge flange	
7	Power supply wiring connection	
6	Transmission and remote controller wiring connection	
5	Control box(inside)	
4	Ground terminal(Control box)	M4
3	Drain pipe connection	O.D. φ1-1/4"(φ32)
2	Gas pipe connection	φ5/8"(φ15.9) Flare connection
1	Liquid pipe connection	φ3/8"(φ9.5) Flare connection

(Daikin's products are subject to continuous improvements. Daikin reserves the right to modify product design, specifications and information in this data sheet without notice and without incurring any obligations)

Submittal Data Sheet
SkyAir 3.5-Ton HSP Concealed Ducted Indoor Unit
FBA42AAVJU

ACCESSORIES

PART NUMBER	DESCRIPTION	INCLUDED
BRC1NRV71	R32 Navigation Remote Controller	No
BRP9A73	Ventilation and alarm adapter	No
DACA-CP3-1	Si-30 Condensate Pump	No
KRCS01-6B	Remote Sensor	No
KRP1C76	Wiring Adapter PCB	No
KRP4A71	Group Control Adaptor PCB	No
KRP4A98	Mounting plate for accessory PCB	No

(Daikin's products are subject to continuous improvements. Daikin reserves the right to modify product design, specifications and information in this data sheet without notice and without incurring any obligations)

Submittal Data Sheet

SkyAir 4.0-Ton HSP Concealed Ducted Indoor Unit

FBA48AAVJU

FEATURES

- 10 Year parts and compressor Warrranty
- DC Fan Motor
- Minimal Discharge Air Temperature - mitigate risk of condensation
- Auto Adjusting Airflow at commissioning based on external static pressure
- Ease of Maintenance with complete service access from below
- Built in Refrigerant Detection System with Dispersion Mode

BENEFITS

- Up to 0.8" Static
- Able to integrate with DZK
- Economizer Control Logic
- MERV 13 Filter Options

(Daikin's products are subject to continuous improvements. Daikin reserves the right to modify product design, specifications and information in this data sheet without notice and without incurring any obligations)

Submittal Data Sheet

SkyAir 4.0-Ton HSP Concealed Ducted Indoor Unit

FBA48AAVJU

PERFORMANCE

Outdoor Unit Model No.	FBA48AAVJU	Outdoor Unit Name:	SkyAir 4.0-Ton HSP Concealed Ducted Indoor Unit
Type:	Heat Pump		
Rated Cooling Conditions:	Indoor (°F DB/DB): / Ambient (°F DB/WB): /	Rated Heating Conditions:	Indoor (°F DB/WB): / Ambient (°F DB/WB): /
Rated Piping Length(ft):			
Rated Height Difference (ft):			
Cooling Capacity (Rated/Non-Ducted/Ducted) (Btu/hr):	48,000 / /	Heating Capacity (Rated/Non-Ducted/Ducted) (Btu/hr):	54,000 / /
Cooling Input Power (kW):	5.39	Heating Input Power (kW):	
		Heating COP (Non-Ducted/Ducted):	

OUTDOOR UNIT DETAILS

Power Supply (V/Hz/Ph):	208-230 / 60 / 1	Compressor Stage:	
Power Supply Connections:	T1, T2	Capacity Control Range (%):	-
Min. Circuit Amps MCA (A):	3.6	Airflow Rate (H/M/L) (CFM):	1377/1,130/918
Max Overcurrent Protection (MOP) (A):	15	Gas Pipe Connection (inch):	5/8
Max Starting Current MSC(A):		Liquid Pipe Connection (inch):	3/8
Rated Load Amps RLA(A):		Sound Pressure (H/M/L) (dBA):	48/44/39
Dimensions (HxWxD) (in):	9-11/16 x 55-1/8 x 31-1/2	Sound Power Level (dBA):	
Net Weight (lb):	106		

(Daikin's products are subject to continuous improvements. Daikin reserves the right to modify product design, specifications and information in this data sheet without notice and without incurring any obligations)

Submittal Data Sheet

SkyAir 4.0-Ton HSP Concealed Ducted Indoor Unit

FBA48AAVJU

SYSTEM DETAILS

Refrigerant Type:	R-32	Cooling Operation Range (°F DB):	-
Holding Refrigerant Charge (lbs):			
Additional Charge (oz/ft):		Max. Pipe Length (Vertical) (ft):	
Pre-charge Piping (Length) (ft):		Cooling Range w/Baffle (°F DB):	-
Max. Pipe Length (Total) (ft):			
Max Height Separation (Ind to Ind ft):			

DIMENSIONAL DRAWING

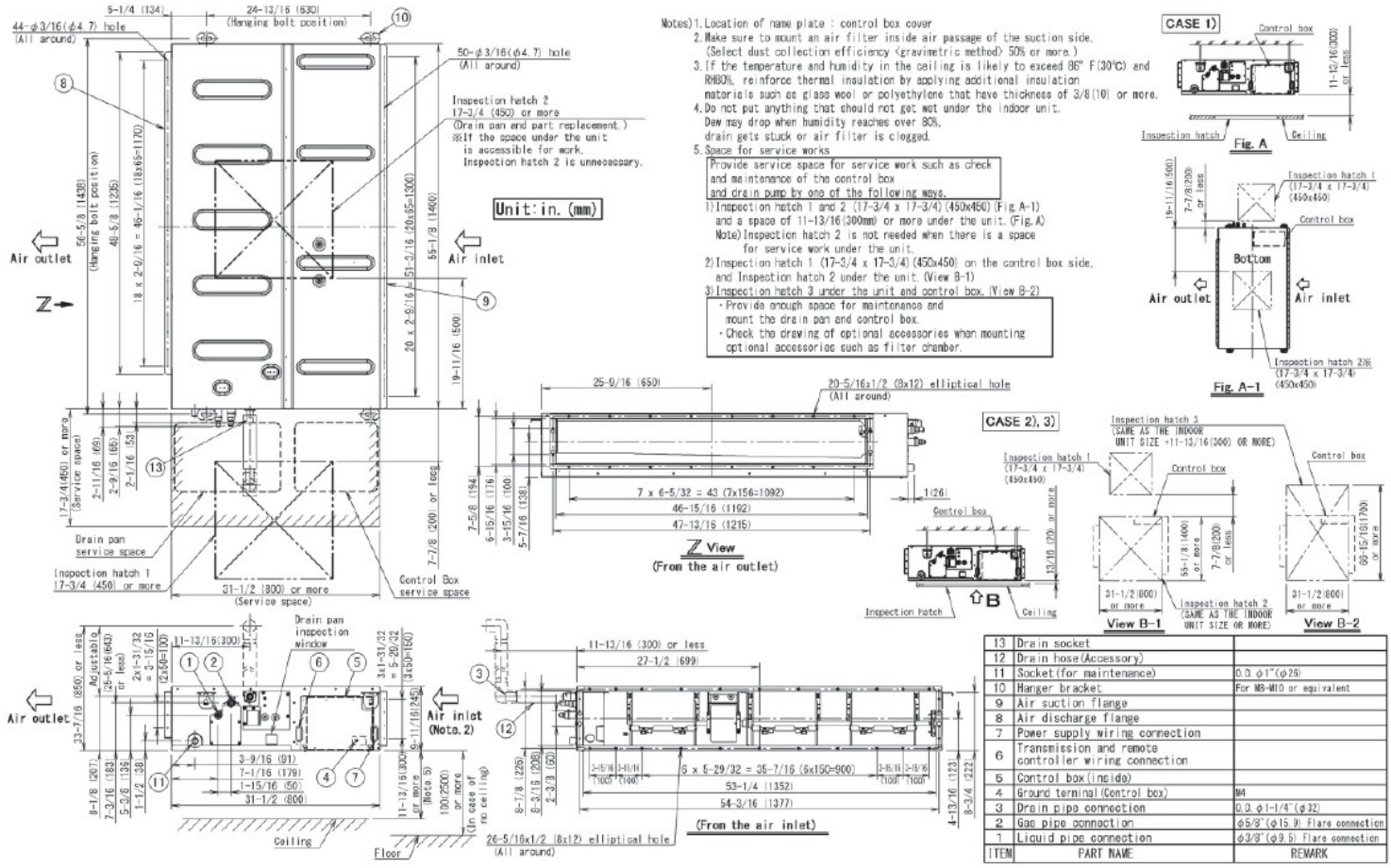

ITEM	PART NAME	REMARK
13	Drain socket	
12	Drain hose(Accessory)	
11	Socket(for maintenance)	O.D. φ1"(φ26)
10	Hanger bracket	For M8-M10 or equivalent
9	Air suction flange	
8	Air discharge flange	
7	Power supply wiring connection	
6	Transmission and remote controller wiring connection	
5	Control box(inside)	
4	Ground terminal(Control box)	M4
3	Drain pipe connection	O.D. φ1-1/4"(φ32)
2	Gas pipe connection	φ5/8"(φ15.9) Flare connection
1	Liquid pipe connection	φ3/8"(φ9.5) Flare connection

(Daikin's products are subject to continuous improvements. Daikin reserves the right to modify product design, specifications and information in this data sheet without notice and without incurring any obligations)

Submittal Data Sheet
SkyAir 4.0-Ton HSP Concealed Ducted Indoor Unit
FBA48AAVJU

ACCESSORIES

PART NUMBER	DESCRIPTION	INCLUDED
BRC1NRV71	R32 Navigation Remote Controller	No
BRP9A73	Ventilation and alarm adapter	No
DACA-CP3-1	Si-30 Condensate Pump	No
KRCS01-6B	Remote Sensor	No
KRP1C76	Wiring Adapter PCB	No
KRP4A71	Group Control Adaptor PCB	No
KRP4A98	Mounting plate for accessory PCB	No

(Daikin's products are subject to continuous improvements. Daikin reserves the right to modify product design, specifications and information in this data sheet without notice and without incurring any obligations)